

Plan showing the proposed dwelling house at No. 16, Sakthi Nagar  
 First Street, Choolaimedu, Madras 600094. Corporation Division No.  
 T.S. No. 77.783/40 block No. 15.

Index. P.P.O. Road boundary

Area Particulars

Area of Plot = 1440 sq. ft.  
 Area of P.P.O. Com. in P.P. = 580 sq. ft.  
 Area of P.P.O. in P.P. = 50 sq. ft.  
 Area of P.P.O. head room = 50 sq. ft.

Scouting Plan

A3/931/91

SR  
 13/2/91  
 PAT

2/13  
 AP.

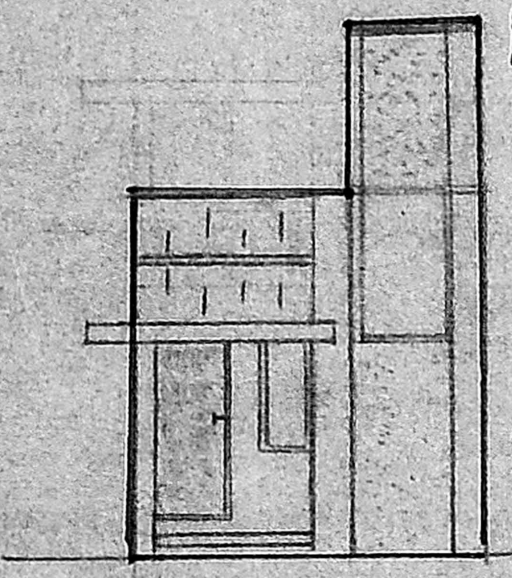
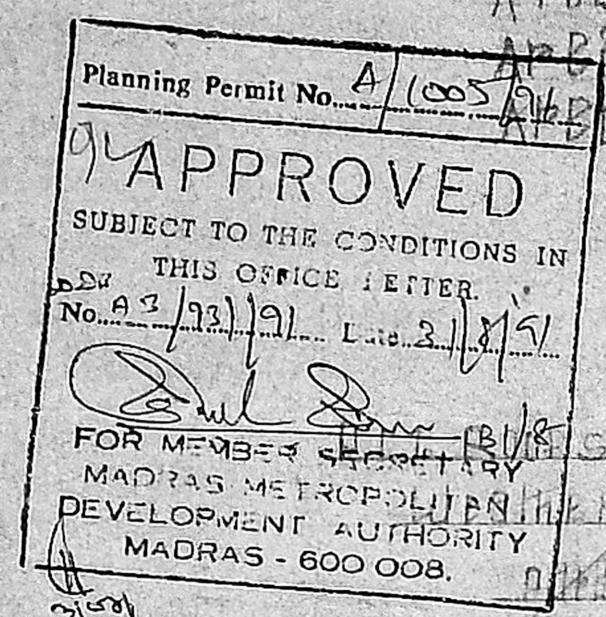
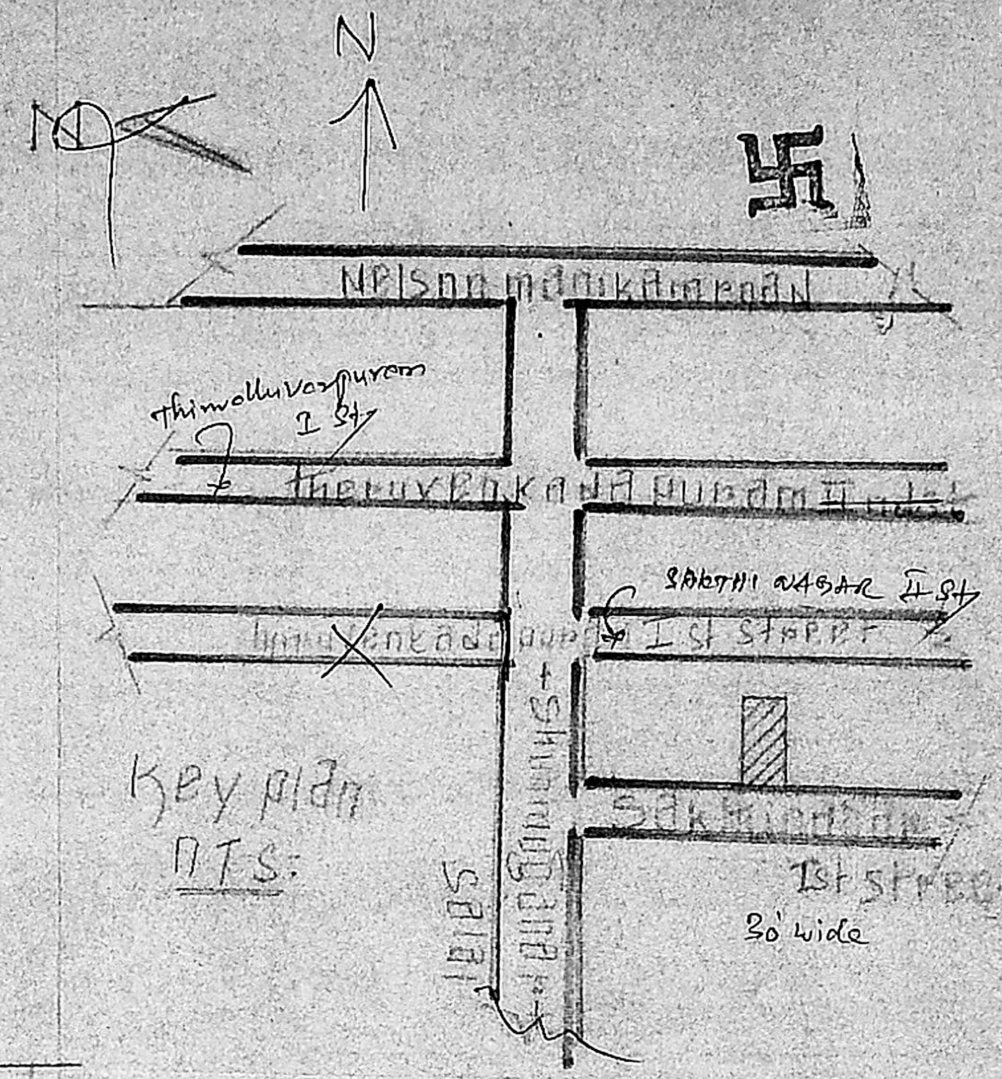

Elevation

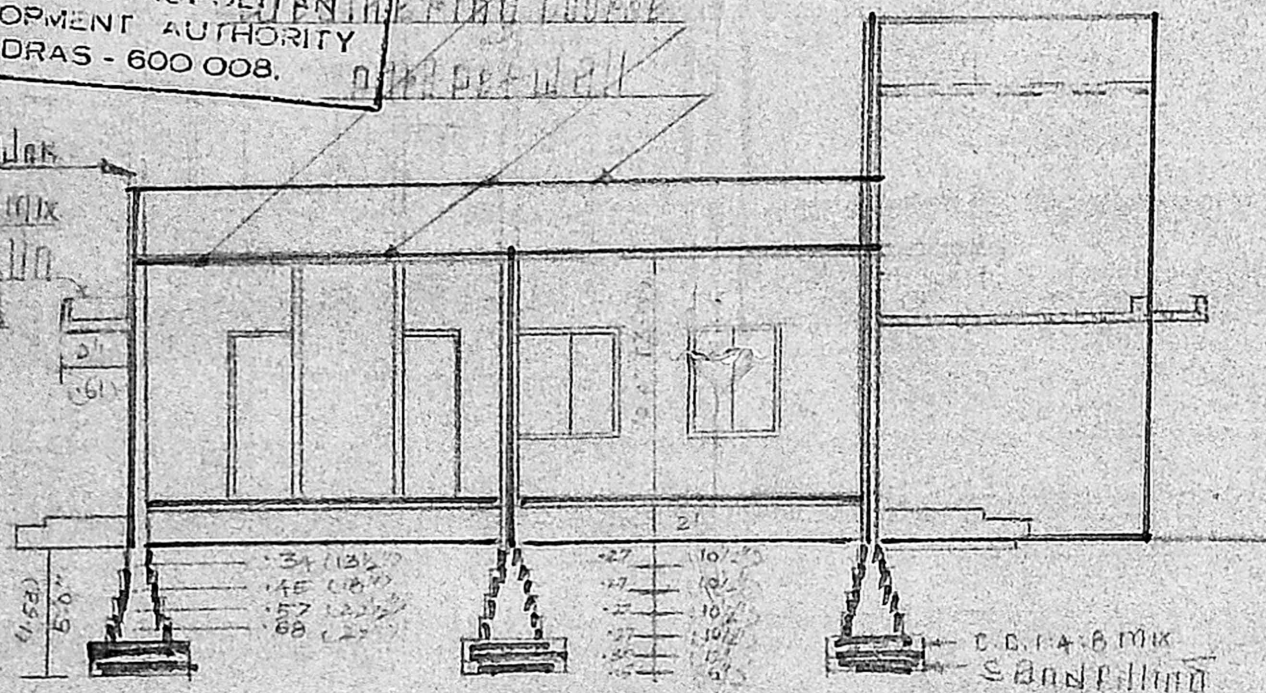

SECTION AB

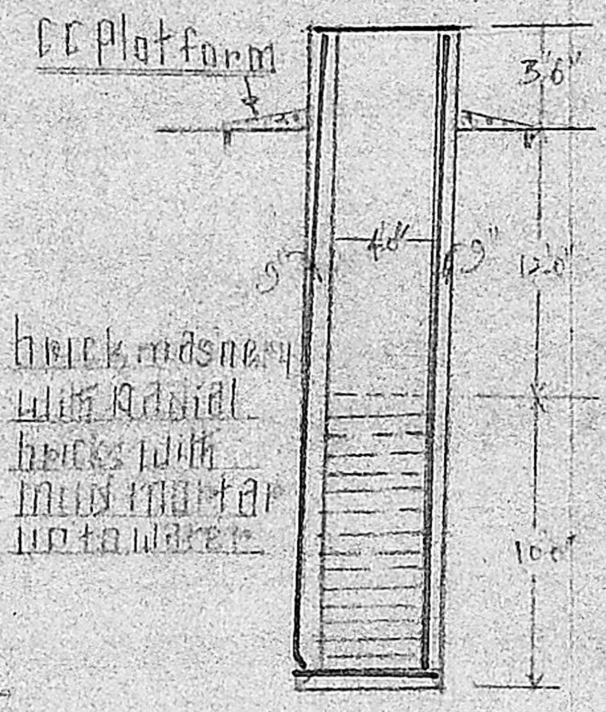

SECTION OF WELL

Foundation with C.C. 1:4:8  
 brick masonry with stroke brick  
 For foundation base masonry use  
 RCC floor slab with 2.5% lime sand  
 weathering course in moss  
 Plaster with C.C. 1:3:6 and top finish  
 painting 2 coats over primer  
 varnishing 3 coats.

Schedule of Jambiya

N. door	3'0" x 7'0"
D. do	2'6" x 7'0"
W. window	6'0" x 4'6"
W. do	2'0" x 4'6"
V. Ventilator	3'0" x 2'0"

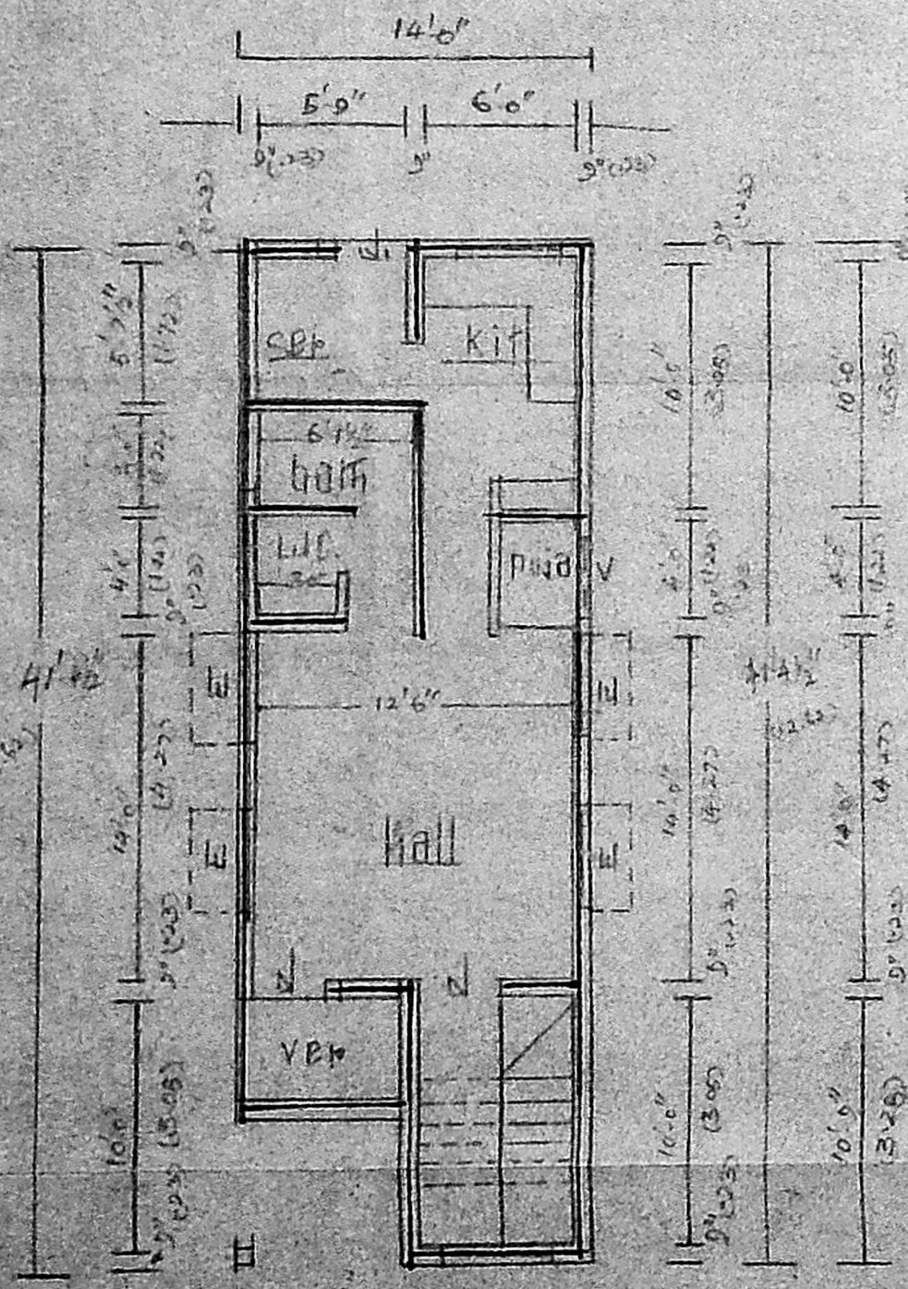

Floor plan

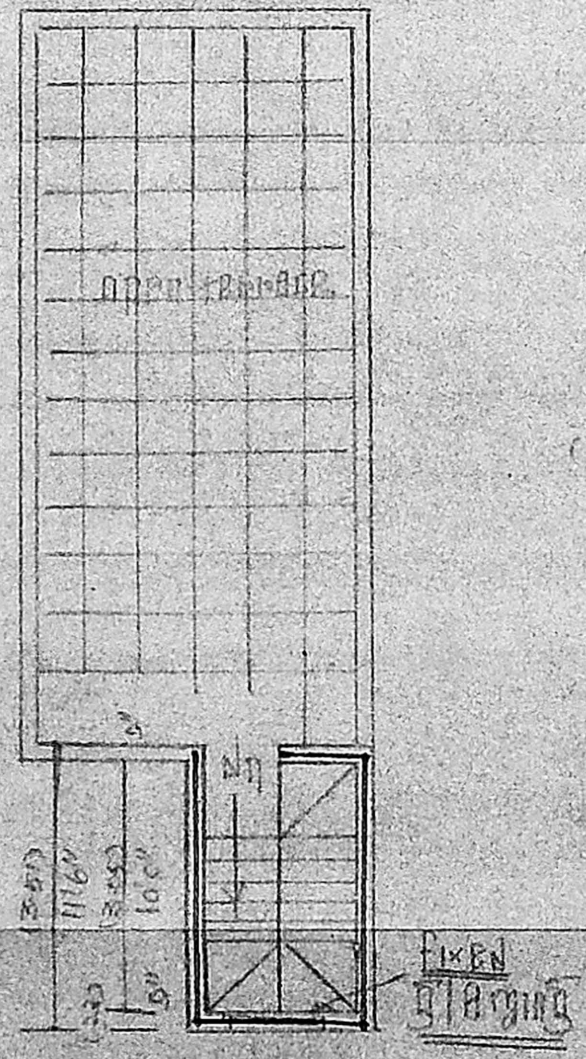

TEMPORARY PLAN

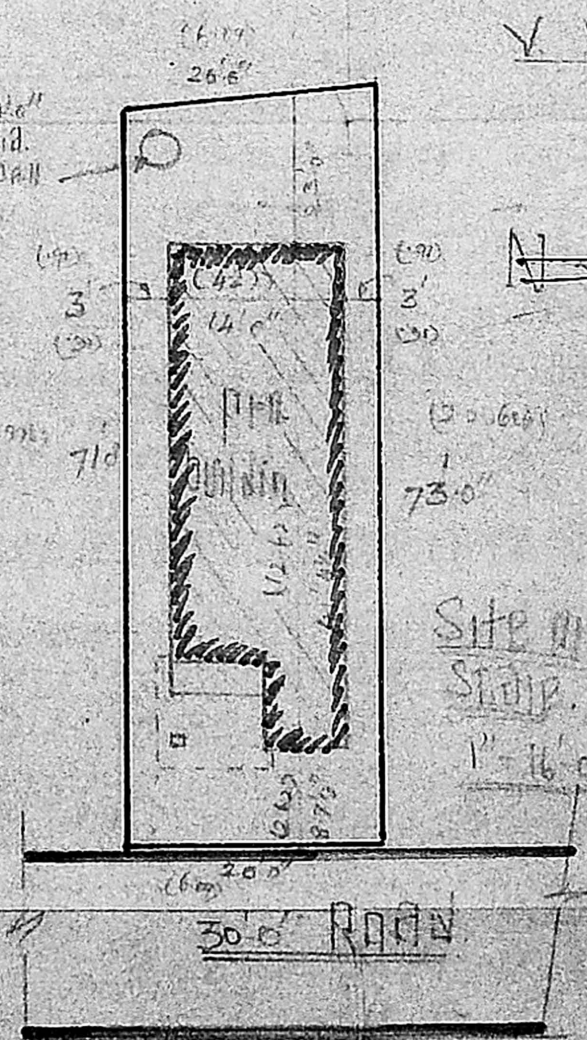

Site plan

P. Narayanasami  
 P. NARAYANASAMI  
 CONSULTING CIVIL ENGINEER  
 LICENCED SURVEYOR  
 CORPORATION OF MADRAS  
 LICENCE NO. 21  
 29, Malpadi Muthu Street  
 NUNAKKAM, MADRAS-34  
 LICENCED SURVEYOR